

Patient report

Bio-Rad DATE: 02/09/2019
D-10 TIME: 01:59 PM
S/N: #DJ4I016123 Software version: 4.20-2
Sample ID: 10362704
Injection date 02/09/2019 01:28 PM
Injection #: 33 Method: HbA1c
Rack #: --- Rack position: 2

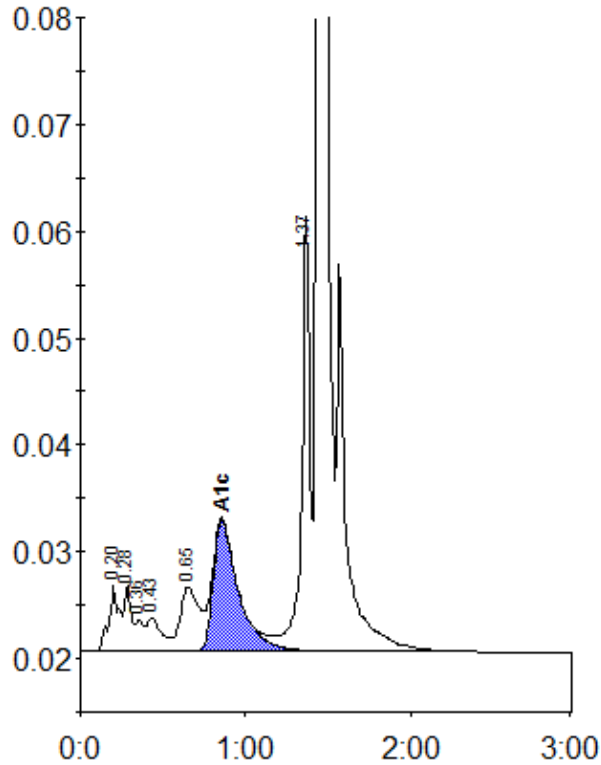

Peak table - ID: 10362704

Peak	R.time	Height	Area	Area %
A1a	0.20	6083	27185	1.3
A1b	0.28	6085	18271	0.8
Unknown	0.36	2905	9254	0.4
F	0.43	3104	18930	0.9
LA1c/CHb-1	0.65	6013	49132	2.3
A1c	0.86	12269	129551	8.2
P3	1.37	40717	142213	6.6
A0	1.44	599893	1772738	81.8
Total Area:	2167273			

Concentration:	%
A1c	8.2